WELCOME ONE AND ALL !

WE ARE SUBU

YOUR STUDENTS' UNION AT BOURNEMOUTH UNIVERSITY

The essential guide to everything that we have to offer so that you get the very best out of your time at BU

SUBU STUDENTS' UNION AT BOURNEMOUTH UNIVERSITY

WWW.SUBU.ORG.UK

A WARM WELCOME FROM YOUR SUBU PRESIDENT – DANIEL ASAYA

HELLO EVERYBODY, WELCOME TO SUBU

LOOKING FORWARD TO MEETING YOU VERY SOON

Greetings to all of you,

I know all too well from my own student life that starting University is a total whirlwind of new experiences and you've probably already been given a lot of information, enough to last a lifetime.

So I've been working with the SUBU communications team and we've put some more together for you; however this information is absolute gold-dust because it's written by students for students, with the aim of helping you get to grips with your Students' Union (of which you are automatically a member by the way).

Do keep this guide to hand as it'll also be useful as the year goes on, to help you understand and participate in the various SUBU events that are happening, including Elections, Volunteering Week, SUBU Debates, Sport and Societies Festival & cultural events, it will also help you know in advance about the best social events.

Another of our key aims is to ensure your voice is heard during your time at BU and this guide shows you lots of ways that we help make this happen – from becoming an elected officer, collecting feedback as a Student Rep or simply turning up at The Big Student meeting

We hope you have a fantastic first year in sunny Bournemouth, and remember if there's anything you need, you can come and see myself and the team anytime – we're your elected full time representatives and are located on the first floor of SUBU on Talbot Campus and in the office in Studland House, Lansdowne.

Best wishes

Daniel Oluyomi Asaya
(SUBU President 2017-18)

DID YOU KNOW YOU'RE NOW A MEMBER OF THE "STUDENTS' UNION", "THE UNION", "SUBU" ...BUT WHAT DOES THAT MEAN?

We offer an unrivalled variety of experiences for you to join-in with. From fundraising, volunteering, becoming a member of any of our 100+ clubs and societies or even getting elected onto the Student Council as a SUBU Officer, what's more our student rep dept is world-class and you can be a part of it.

We have a number of Cafés and Shops on the University Campus, run hundreds of social events and we have an award winning entertainments venue - 'The Old Fire Station'. All of our outlets employ students part-time so we look forward to your application to work with us.

SUBU is a registered charity and a separate organisation from the University and our purpose is to ensure that our BU student members get the absolute best out of their time at Bournemouth.

Our funding comes from a University grant supplemented by profits from our student-run commercial services, so that every penny you spend with us goes back into improving your experience.

If you ever need somebody to talk to then we have an Advice service which you can access at both campuses. If there's anything you want, or you think needs to change, we're always open to new ideas.

We're here to listen and to support you in any way you need. Please don't hesitate to get in touch with us, you'll always get a friendly welcome at SUBU, your Students' Union.

TOP TIP!

WHEN YOU ENROL ONLINE

When you complete your BU course enrolment make sure you read the small print carefully and 'opt-in' for SUBU membership. That way you will then be entitled to join in with all activity at your SUBU.

/ **subu**bournemouth

WHAT'S IN THIS GUIDE?

This is your guide to the Students' Union at Bournemouth University (SUBU) and tells you all about how we work and the hundreds of opportunities there are here which will help enrich your BU student experience. You can get involved with as much or as little as you like to fit in with your academic timetable. Our advice is to try out lots of things and get the most out of your precious time at BU.

To go with this guide there is another guide entitled 'We Are Freshers' which has all the info on all the parties and entertainment.

READ ALL THE GUIDES AND GET THE MOST OUT OF YOUR SUBU

GUIDE CONTENTS

WHAT'S IN THIS GUIDE	4-5
WHERE IS SUBU	6-7
SUBU ACTIVITIES	8-11
RAISING AND GIVING	12
STUDENT EXPERENCE	13
	14-15
STUDENT REPS	16-17
DEMOCRACY AND EQUALITY	18-19
SUBU COMMUNITY	20-21
SUBU VOLUNTEERING	22
GREEN TASKFORCE	23
SUBU ADVICE	24
NERVE MEDIA	25
YOUR SUBU HANG-OUTS	26-27

3 STEPS TO DO RIGHT NOW (IF YOU HAVEN'T ALREADY)

Register at wearefreshers.com

Read the guides + book your wristband

Get ready for the greatest time of your life!

WHY DO I NEED TO REGISTER WITH SUBU AND ORDER A WRISTBAND?

We invite you to register on our landing page so that you can receive all the important SUBU announcements for new students. The guides and our websites have lots of relevant information for you and getting your wristband ordered early (more info in the We Are Freshers Guide), makes sense so it is ready to collect when you get here, there are options from free to £40. The wristbands help us identify you so we can give you the best welcome possible.

/ sububournemouth

WHERE IS SUBU
TALBOT CAMPUS

SUBU CENTRE

G - Ground Up
Sport BU
Study space

1 - Reception
Sabbs Office
Representation
Study space

2 - Activities
Community
Green
Advice
Study space

3 - Study space
St. Lady Cobham Bridge

4 - Nerve
Democracy and Equality
Study space

5 - Study space

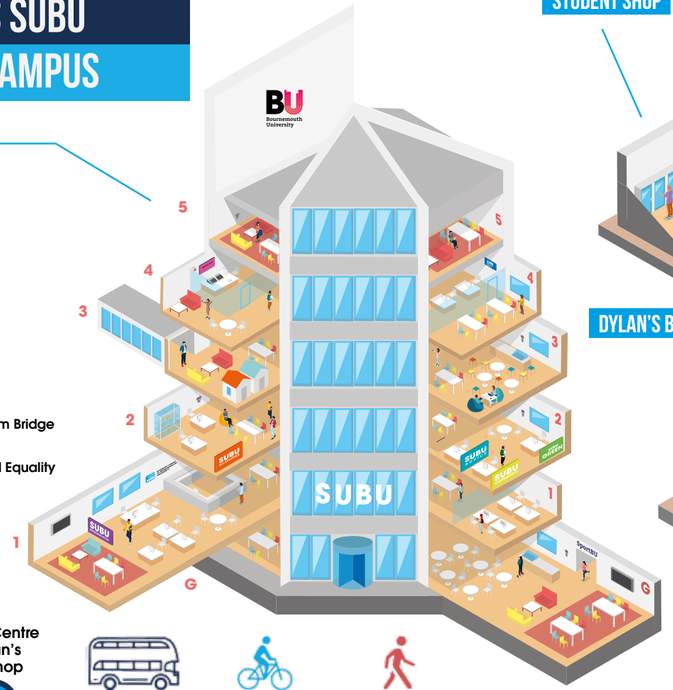

STUDENT SHOP

Everything from affordable meal deals, to BU merchandise, snacks, news papers and event tickets!

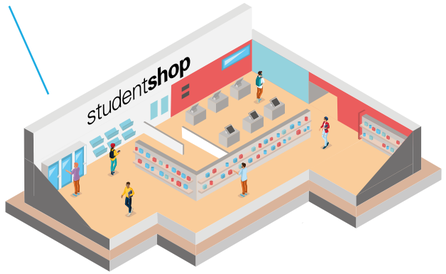

DYLAN'S BAR

Offering food and drink throughout the week at the best student prices!

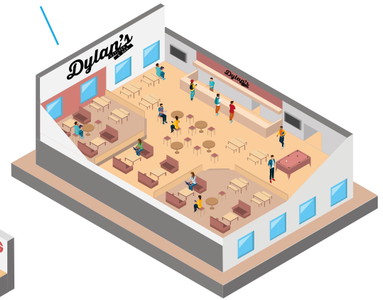

Approx time in minutes

SUBU Centre
Dylan's
SU shop

Winton

Charminster
Cem Junc

Cranborne
Chesil
Purbeck

Old Fire Station
Engine Room
Lyme Regis

Studland Hse

Bournemouth Hse
Boho Lounge
Home Park

Dorchester
House

	6		10		20		5	7	15		4	6	14		2	4	10		1	5		1	3		1	3

LANSDOWNE

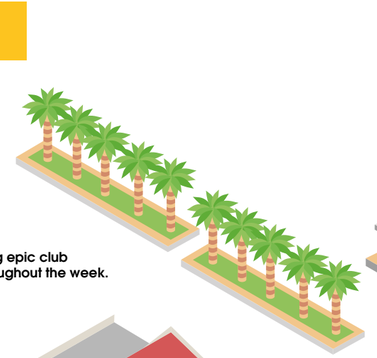

STUDLAND HOUSE

At the heart of Lansdowne Campus, with social spaces and cafes to help you relax- as well as SUBU Advice offices.

BOURNEMOUTH HOUSE

Chill out in the BoHo Lounge or in the BoHo Gardens while you work!

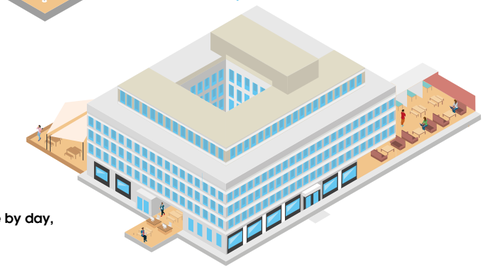

THE OLD FIRE STATION

The ultimate SU nightclub, bringing epic club nights and live entertainment throughout the week.

+ Engine Rooms

The perfect place to grab a coffee by day, the best place to party by night!

SUBU ACTIVITIES: CLUBS, SOCIETIES AND NETWORKS

With over 120 spectacular clubs and societies on offer we have something for everyone at SUBU Activities. Go above and beyond your degree, meet new people, develop new passions and experience something new. Get involved now, and make your BU experience truly unforgettable.

5 STAR CLUBS

These are high performing clubs or societies who have taken part in this special development scheme.

Any club or society can take on the 5* challenge which helps grow and sustain the group for future students.

- Archaeological, Historical & Anthropological Society
- Boat Club
- Handball Club
- Cheerleading (BU Falcons)
- Climbing Club
- Performing Arts Society
- Pre-Hospital & Emergency Care
- Student Action For Refugees
- Swimming Club
- Wildlife Conservation Society

- African Caribbean Society
- Airsoft Society
- American Football
- Animation Society
- Anime Society
- Arab Society
- Athletics Club
- Awareness & Change
- Baking Society
- Ballroom & Latin Dance
- Bangali Cultural Appreciation Society
- Beach Volleyball Society
- Belote Society
- Books & Beyond
- Shredders Society
- Bright Futures
- Bulgarian Society
- BU Officer Training Corps
- Scuba Diving Society
- Business Collection Society
- Cartoon Society
- Casual Tennis Society
- Cetacean Conservation Network
- Cheese Society
- Chinese Students and Sholars Association
- Christian Union
- Cocktail & Mocktail Society
- Computing Society
- Consciousness Exploration Society
- Cup Pong Society
- Cyber Security Society
- Cycling Club
- Dance Society
- Design Society
- Disney Society
- Equestrian Society
- E-Sports Society
- European Society
- Exploration Society
- Fashion Network
- Feminist Society
- Fighting Game Community
- Film Society
- First Aid Society
- Free Fall Club
- Game of Thrones Network
- Gamers Society
- Games Development Society
- Ghospel Choir Society
- Harry Potter Society
- Healthcare & Intergrated Practice
- History Society
- Indian Society (Bharatiya Club)
- Investment Society
- Islamic Society
- Japanese Sociery (Nihongo)
- Jewish Network
- Law Society
- League of Enterepreneurs
- League of Legends Society
- LGBTQ+ Society
- Liberal Democrat Society
- Magic the Gathering Network
- Makeup Artist Society
- Marketing Society
- Marrow Network
- Midwifery Society
- Muscle and Athletic Sports Society
- Nepalese Society
- Nerve Magazine Team
- Nerve Photo Team
- Nerve Radio Team
- Nerve TV
- Nerve News
- Nigerian Student Society
- Nursing Society
- Occupational Therapy Society
- Pakistani Society
- Parkour and Freerunning Society
- PGR Network
- Physiotherapy Society
- Poker Society
- Politics Society

- Polo Club
- Quidditch Society (Banshees)
- Raising and Giving (RAG)
- Red Square Society (Russian)
- Reducetarian Society
- Rock & Indie Society
- Rounders Society
- Sailing Club
- Snowriders
- Sociology Society
- STAGED Society
- Students Kick Cancer
- Surf Club
- Terrific Tales and Fantastic Fables Society
- Tourism Society
- Trampolining Society
- Ultimate Frisbee Society (Heat)
- Versatile Vocal Society
- Wake & Kiteboarding Society
- Water Polo Society
- Weiss Schwarz Network
- Wildlife Documentary Network
- Windriders
- Wine & Spirits Society
- Writers Society
- Y-Ball Society
- Yoga Club

CLUB NOT ON THE LIST?

If the club you're looking for isn't on the list we have made it as easy as possible to create your own. Come and see the Activities team in the Student Centre who will help you get your dream in motion.

FRESHERS' FAIR 2016

SAT 23RD SEPT

WHY DON'T YOU LAUNCH ONE OF THESE SOCIETIES?

These academic courses currently don't have a society, you could start it.

- Accounting Society
- Advertising Society
- Boxing Society
- Clay Pigeon Shooting Society
- Dodgeball Club
- Events Society
- Forensics Society
- Geography Society
- Guild of Assassins
- Health & Fitness Society
- Kayak Society
- PR & Comms Society
- Singing Society

If you are interested then contact the Clubs and Socs Team:

suclubs@bournemouth.ac.uk

HOW TO GET INVOLVED

Activities is based on the 2nd floor of the Student Centre. Find us on Facebook (SUBU Clubs and Societies) or email: **suclubs@bournemouth.ac.uk**
Your Vice-President Activities, Brooke Elias, is more than happy to help on anything relating to clubs and societies.
Email Brooke at:
suvpactivities@bournemouth.ac.uk

WHERE CAN I SIGN UP?

The Freshers' Fair is one of the biggest and best in the UK, where over 120 clubs and societies will be on campus to welcome you and answer any questions you may have.

You can join clubs and societies online at **www.subu.org.uk/activities**

KEY EVENT

Come along to our Activities Meet and Greet event on 20th September in the BoHo Lounge (Bournemouth House, Lansdowne) 12pm-2pm

BRAND NEW SUBU GROUP

SUBU DEBATES

Join SUBU Debates, a brand new initiative encouraging healthy and safe debate around topical issues!

Want to join?

supresident@bournemouth.ac.uk

CLUB OF THE YEAR

BOAT CLUB

Awarded to the Club who have shown they've got the lot! Everything from achieving great results, to staging legendary socials and innovative fundraisers, and of course, reaching 5* status. The Boat Club have been club of the year for three consecutive years.

R.A.G: RAISING AND GIVING

RAG is the fundraising arm of the Student's Union. It gives students a chance to give back while experiencing once in a lifetime adventures. Students fundraise for charity throughout the year and organise community and overseas trips. Fancy climbing Mount Kilimanjaro or skydiving for charity? If so, RAG is definitely for you!

GET INVOLVED

Come and find us on the second floor of the Student Centre.

Or you can find us on Facebook **@Bournemouth RAG** or you can email **rag@bournemouth.ac.uk**

WHERE CAN I MEET RAG?

Come along to the R.A.G meet and greet on Thursday 28th September in the Student Centre (Talbot Campus) from 12pm-2pm.

You can also contact your Vice President Activities, Brooke Elias, who is always more than happy to give you information and advice on how and why you should get involved at: **suvpactivities@bournemouth.ac.uk**

AWARDS

- **NaSFA Hope for Children RAG of the Year 2016**
- **NaSFA SU Staff Member of the the Year 2016 (Emma Smith)**

HOW YOUR UNION CAN HELP IMPROVE YOUR STUDENT EXPERIENCE

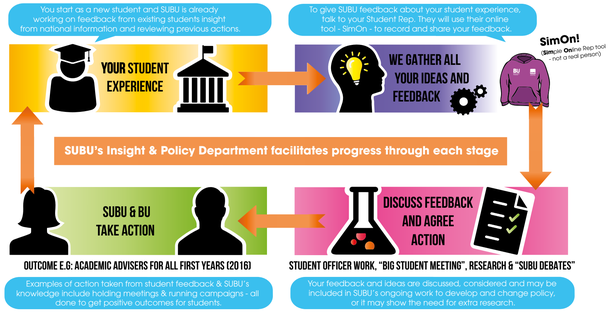

WANT TO GET INVOLVED?

GOAT Student Researchers (Go Out And Talk) suresearch@bournemouth.ac.uk

SUBU Debates, Big Student Meeting subudebates@bournemouth.ac.uk

A Student Rep reps@bournemouth.ac.uk

/sububournemouth

@sububournemouth #wearefreshers

STUDENT REPS #PURPLEARMY

When you get to University, it's essential to feedback about your experience so that BU and SUBU can make it the best it can be!

From lecturers, to campus facilities, it all matters to Reps. Student Reps are elected by their course to collect feedback, share it with the Uni, and work with staff to create change. You don't need any previous experience because you'll get full training by the SUBU Rep Team. Being a Rep is a great opportunity to create positive changes and learn a new set of skills

Student Reps are elected by their course to collect feedback, share it with the Uni, and work with staff to create change. You don't need any previous experience because we will train you at the start of the year.

GET INVOLVED

You must be elected by your class to become a Rep- but worry not, it's not as scary as it sounds. During the start of term a staff member will ask who would like to be the Rep for your class, simply put yourself forward, and the class will vote. It really is that easy.

WHAT IS A STUDENT REP?

A Student Rep is a student who has been elected by their class to represent their views and opinions to the Uni.

700 STUDENT REPS AVERAGING EACH YEAR AT BU

WHY DO WE NEED STUDENT REPS?

The student representation system is essential in any university; it's vital to ensure that every student's voice is represented and heard by the Uni and SUBU.

WHERE CAN I FIND OUT MORE?

The Rep team can be found on the 1st floor of the Student Centre (Talbot Campus). Alternatively, email **reps@bournemouthac.uk**

WINNER !

NUS EDUCATION AWARD 2016

KEY EVENTS

SPEAK WEEK

Twice a year, SUBU runs 'Speak Week', a campaign devoted to collecting your feedback- where we send an army or Reps to listen to what you have to say. Keep an eye out for Speak Week this November!

/ **subu**bournemouth

DEMOCRACY AND EQUALITY

Democracy and Equality provides various channels for students to have a say on issues, including the Elections, The Big Student Meeting and Student Councils. We also support students to run their own campaigns, addressing local, national or global issues such as LGBTQ+ rights; cultural unity; BME Champions and many more.

The Democracy and Equality department exists to enable and empower students to have a voice and say in decisions that impact their student experience, and make sure that those voices reflect the diversity of our student body.

I WANT TO BECOME A STUDENT OFFICER, WHAT OPPORTUNITIES ARE THERE?

There are various exciting elections throughout the year in SUBU. You can run to be a Part Time Officer, which is a voluntary position on one of our five listed Student Councils listed below: You can also run in our Full-Time Union Officer elections to become a sabbatical officer and lead your £3.5m turnover Students' Union.

PART-TIME OFFICERS

Activities Council
Community Council
Education Council
Lansdowne Council
Welfare Council

FULL-TIME OFFICERS

President
Vice-president Activities
Vice-president Community
Vice-president Education
Vice-president Welfare

WHO CAN BECOME A STUDENT OFFICER?

Any BU student can go for these roles, the part-time are easiest to fit into a busy academic timetable. The roles will help you become more employable.

FULL TIME OFFICER ELECTIONS

3,416 STUDENTS VOTED LAST YEAR, HELP US MAKE IT 5000 THIS YEAR!

WHAT KIND OF SKILLS WOULD I DEVELOP?

There are various transferrable skills that you can acquire as an officer: Presentations, leadership, project-management, team-work plus of course you'll gain bags of confidence.

WHERE CAN I FIND OUT MORE?

Democracy and Equality can be found on the 4th floor of the Student Centre, or you can contact Charlie Souter-Phillips, your elected Vice President Welfare at:

subudemocracyandequality
@bournemouth.ac.uk

KEY EVENTS

PART-TIME OFFICER ELECTIONS

50 + Positions. Nominations open on Sat 23rd Sept.

BLACK HISTORY MONTH

The annual celebration of Black History Month will be held in October.

THE BIG STUDENT MEETING

The Big Student Meeting is the main event for all students to be able to vote on current issues. It will be held in late October.

SUBU COMMUNITY

SUBU Community gives students the skills and opportunities to get involved in the local Bournemouth Community. This includes volunteering activities and events such as beach cleans, Fairtrade awareness and sustainability campaigns.

SUBU Community is packed full of opportunities to get involved in the local area. From volunteering & green initiatives, to events such as beach cleans, Fairtrade awareness and sustainability campaigns. We also have Community Wardens, a group of students who help build relations between students and local residents.

GET INVOLVED

Nominate yourself for a position on the Community
Council, elections will begin on Sat 23rd Sept so keep
your eyes peeled!

Community Wardens will be knocking on doors introducing themselves, so expect a warm welcome and friendly chat.

Email your Vice President Community:
suvpcommunity@bournemouth.ac.uk

WHERE CAN I MEET THE COMMUNITY TEAM?

If you are living in Winton, look out for them in their blue Community Warden hoodies. They are happy to stop and chat to make your BU experience even better.

Email the Community Wardens: **communitywardens@bournemouth.ac.uk**

HOW CAN THE COMMUNITY WARDEN TEAM HELP ME?

The Wardens can help on issues such as landlords, housing problems, community involvement, burglary advice, bins, noise complaints and parking issues.

THE COMMUNITY TEAM IS THE BEST WAY TO GET INVOLVED IN THE LOCAL BOURNEMOUTH DORSET COMMUNITY

BEACH CLEANS
HELP DO YOUR BIT

KEY EVENTS

BBQ - BEACH CLEAN

Sunday 17th Sept. Enjoy cleaning up Bournemouth's famous beach and then kick back relax and make new friends over a delicious BBQ dinner!

PICNIC IN THE PARK

Wednesday 20th Sept. Join us for a picnic at Slade's Farm, a short walk from Talbot campus. There'll be food, games and a chance to meet some new friends.
(Meet: 5pm outside The Student Centre to walk to site)

COMMUNITY COUNCIL ELECTIONS

Nominations open on Sat 23rd Sept.

MEET THE COMMUNITY TEAM

Tuesday 26th Sept in the BoHo Lounge (Bournemouth House, Lansdowne Campus) from 12pm-2pm.

/ **subu**bournemouth

SUBU VOLUNTEERING

SUBU Volunteering provides students with fun, fulfilling and impactful projects to get involved with charities, organisations, and the local community. Students can lead their own projects, or get stuck into one-off M.A.D (Make a Difference) days on campus and in the community.

MAKE YOUR MARK ON THE COMMUNITY

DO SOME VOLUNTEERING

To see the full range of opportunities and get involved please visit **www.subu.org.uk/subuvolunteering** or email **subuvolunteering@bournemouth.ac.uk**

You can give as much or as little time as you decide on these projects, it's completely up to you.

WHERE CAN I GIVE IT A GO?

Come along to our Green and Volunteering Meet and Greet on Thurs 21st Sept in the BoHo Lounge, Bournemouth House (Lansdowne Campus) 12pm-2pm.

Or come to the Volunteer fair on Tues 3rd October in Student centre.

SUBU will have a positive impact on every BU student's journey.

GREEN TASKFORCE

The Green Taskforce work to raise awareness of green issues. We host several events on campus such as Go Green Week and Fairtrade Fortnight, as well as national awareness days like Earth Day and Earth Hour.

www.**wearefreshers**.com www.**subu**.org.uk

GREEN TASKFORCE

Are you passionate about making a change to the impact that students have on the environment? Then the Green Taskforce is for you!

WHERE CAN I MEET THE GREEN TASK FORCE?

Come along to our Green and Volunteering Meet and Greet on Thurs 21st Sept in the BoHo Lounge, Bournemouth House (Lansdowne Campus) 12pm-2pm

COME AND HELP

To get involved in the Green Taskforce, follow our Facebook page (SUBU Green Taskforce) and look out for our stall and events at Freshers' Fair on Saturday 23rd September.

Find out more about the Green Taskforce by speaking to the Community team on the second floor
Student Centre, or send your Vice President Community an email:

vpcommunity@bournemouth.ac.uk

NUS GREEN IMPACT AWARD 2017

SUBU ADVICE HERE FOR YOU

SUBU Advice provides free, independent and confidential advice, friendly and welcoming Advice Workers. We provide non-judgemental advice and support in areas such as: Money, housing, academic, employment and personal matters.

WE'RE HERE FOR YOU

If you find yourself struggling, our Advice Workers are here to help - they will listen to your concerns and provide free, confidential and independent advice. SUBU Advice is accredited by the Advice Quality Standard and is a member of AdviceUK.

HOW TO CONTACT SUBU ADVICE

SUBU Advice is found on the 2nd floor of the Student Centre (Talbot Campus). Open for enquiries Monday to Friday, 10am-4pm all year (Except Bank Hols & BU Christmas Closure).
Drop in Sessions available Monday to Friday 2pm - 4pm.

Bournemouth House (Lansdowne Campus) open for enquiries Monday, Tuesday and Thursday 9.30am-2pm term time only. Appointments only on Wednesdays and Fridays and during undergraduate vacation time.

Text us on: **07501622462**

subuadvice@bournemouth.ac.uk

SUBUAdvice Bournemouth

@SUBUAdvice

@subuadvice

SUBU will have a positive impact on every BU student's journey.

NERVE MEDIA

Are you a budding journalist, radio presenter, TV producer, blogger or editor? Then Nerve Media is for you. Here at SUBU, you have the chance to join a full-scale radio station, magazine, news agency, website and TV production company! Nerve have also interviewed headlining acts at our Summer Ball and broadcast on FM.

GET INVOLVED

To get involved in Nerve, find them at the Freshers' Fair on Sat 23rd Sept or check out their Facebook pages, **@NerveNews, @NerveRadio** or check out their website at **www.nervemedia.org.uk**

WHERE CAN I FIND THE NERVE MEDIA TEAM?

The Nerve Media Studio is located on the 4th floor of the Student Centre, Talbot Campus, where you will find their radio studio and the Nerve team.

AWARDS

SRA (Student Radio Awards) Nominated for four "I Love Student Radio" awards:

- **Most improved Radio Station**
- **Best Audience Initiative**
- **Outstanding Contribution to Student Radio Station**
- **Most Committed Committee Member Member of the year**

/ **subu**bournemouth

SUBU will have a positive impact on every BU student's journey.

YOUR SUBU HANG-OUTS

Your Students' Union has a wide range of hang-outs for you to enjoy, socialise, grab a coffee, or have the best night out in Bournemouth. They all offer you the best student friendly deals, affordable food and drinks, and some of the best entertainment and live acts in the industry.

www.**wearefreshers**.com www.**subu**.org.uk

THE OLD FIRESTATION

The Old Fire Station

The unbeatable Students' Union nightclub providing you with the biggest and best student nights throughout the week. It's in the heart of Lansdowne and a short walk from Halls of Residence, The Old Fire Station delivers a range of nights catering to all, with affordable drinks deals and three rooms of music.

DYLANS' KITCHEN & BAR

Dylan's Kitchen & Bar

Situated on Talbot Campus, Dylan's serves food every day ranging from mega fry-ups in the morning to chicken wings, pizzas, burgers or curries from lunch until evening.

You can come and grab a Starbucks coffee between lectures, or unwind with a drink after a busy week in a chilled-out, friendly atmosphere.

GROUND UP CAFÉ

Ground Up Union Coffee Shop

Ground Up is on the ground floor of the Student Centre, and it serves freshly hand-madepastries, delicious burritos, ciabattas and the best value Starbucks on campus. There's also a SUBU milkshake and smoothie bar on the 3rd floor to satisfy your sweet tooth!

You can find this café through the front doors of The Old Fire Station at Lansdowne campus, so named because the fire engines sat here ready for their next rescue. It's open throughout the day as a coffee shop and bar, serving great coffee, affordable drinks and snacks.

THE ENGINE ROOM

the engine room

AND WE ALSO HAVE A SHOP

studentshop

SUBU's Student Shop stocks sandwich meal-deals, drinks and essentials for your day to day life such as affordable stationary, art supplies, what's more you can get your official Bournemouth University merchandise here – everybody needs a BU hoody! Find your SU shop in Poole House Atrium at Talbot Campus.

/ **subu**bournemouth

SUBU RECEPTION SERVICES

Your main Students' Union reception is on the first floor of The Student Centre.

HERE YOU CAN:

- Buy/renew/collect your NUS Extra card
- Book out equipment
- Minibus bookings and tests
- Book atrium display pitches
- Make payments for clubs, socs, advice
- Book Trips and Tours tickets
- Lost property and Key sign-out

Tel: 01202 - 965765
Email: subu@bournemouth.ac.uk

HAVE YOU ORDERED YOUR NUS EXTRA YET?

THE ESSENTIAL CARD TO HELP SAVE MONEY

www.nusextra.co.uk

LOOKING FORWARD TO SEEING YOU IN JUST A FEW WEEKS!