



Bournemouth University

Welcome to BU Bournemouth University

The Base



BU has educated around 2,000 social workers in the South West

2009 THE AWARDS Finalist: University of the Year Research Project of the Year



BU received the highest category confidence in our academic standards Quality Assurance Assessment 2008

Animation draws BU graduate into DreamWorks

Bournemouth University Studying in the UK

Please note: all content in this presentation is correct at time of production. However information is subject to change so please visit our website or contact us for up to date details on any of the topics in this presentation.



What are we doing today?

- Where is Bournemouth?
- The UK Higher Education System
- BU Academic Subjects
- Entry requirements
- Key facts about Bournemouth University
- Tuition fees and scholarships
- Accommodation
- Sport at BU
- Help & advice
- How to keep in touch
- Q&A



The UK's Competitive Edge

Why choose the UK?

- ✓ International undergraduate student satisfaction with UK higher education is very high, at 91%.
- ✓ 85% of international undergraduates would recommend or actively recommend their UK study experience, higher than other major English speaking destination.
- ✓ The UK is rated the highest in 15 out of 23 measures of teaching and learning experience.
- ✓ The number of non-EU international students has increased by 46% since 2007.



Where is Bournemouth?



- [Bournemouth](#) is located in [Dorset](#), on the [South West](#) coast of England
- Less than two hours from London by train
- Bournemouth is a popular British [holiday destination](#)
- Famous for its 12km of [sandy beaches](#), rugged coastline and attractive parks and gardens
- Bournemouth's [nightlife](#) offers a diverse range of pubs, bars and nightclubs.
- Read our undergraduate [student blogs](#) and postgraduate [student blogs](#) about living in Bournemouth

BU

Bournemouth
University



Old Harry Rocks,
Poole Bay



Fireworks at
Poole Quay



Bournemouth Beach



Bournemouth Air Festival



Corfe Castle, Isle of Purbeck

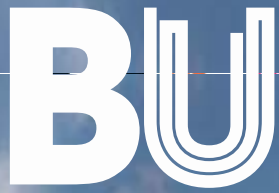

Bournemouth
University



Why choose BU?

Rankings



BU rose 11 places
in the 2015

Complete University
Guide rankings and is
4th in the South West



Top 10 in the
2016 Guardian
rankings for Hospitality,
Events and Tourism



Top 20 in the
2016 Guardian
rankings for Journalism
and Public Relations



1st university
in the UK
commended
for quality of student
learning opportunities
(Quality Assurance
Agency, 2013)

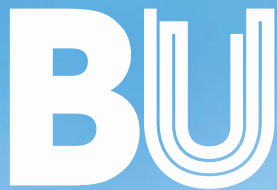

The
internationally
recognised National
Centre for Computer
Animation (NCCA) is
ranked top 10 in the
world by 3D World
Magazine for animation
and visual effects.

The logo for Bournemouth University, featuring the letters 'BU' in a stylized, white, sans-serif font. The 'U' is composed of two parallel lines, creating a sense of depth and movement.

Bournemouth
University



**Over 1,224 scholarships awarded
in 2013/14 worth over £2.2 million
(€3.1)**

**2,372 international students from
120 countries**

**£200 million in investment in new
buildings, facilities and IT by 2018
(€283)**

**10 miles of sandy beaches and
within an area of outstanding
natural beauty**

**96% of our research was rated as
internationally recognised (REF
2014)**

**Bournemouth University entered
the list of the top 500 universities
in the world in the latest Times
Higher Education World University
Rankings.**

**AFC Bournemouth is now a
Premiership Football Club**

**More reasons to choose
BU**

Top 200 most International University

TIMES
HIGHER
EDUICATION
WORLD
UNIVERSITY
RANKINGS
TOP 200 MOST
INTERNATIONAL
UNIVERSITIES 2016

www1.bournemouth.ac.uk/news/2016-01-14/bournemouth-university-rise-again

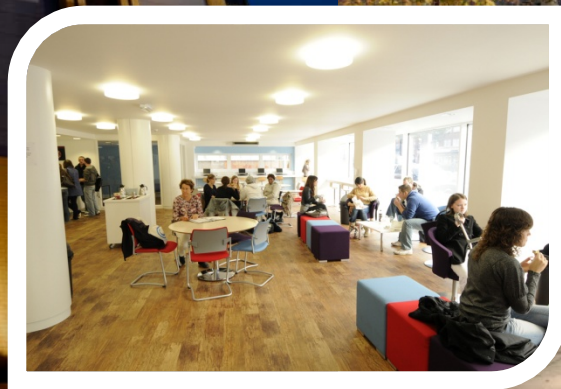



Entry Requirements for International Students

| Foundation certificate (FC) | Undergraduate degree | Postgraduate degree | Research degree |
|--|---|---|--|
| Successful completion of 12 years' schooling in your own country | Overseas qualification equivalent to A-level in the UK, including IB diploma and recognised FC | Overseas qualification equivalent to UK Bachelor's degree (Honours) | Overseas qualification equivalent to UK Master's degree |
| IELTS 5.0 minimum and 5.5 for specific subject pathways | IELTS 6.0 (with minimum 5.5 in each component) or equivalent*, or successful completion of the Pre-Sessional English for University Study Programme | IELTS 6.0 (with minimum 5.5 in each component) or equivalent*, or successful completion of the Pre-Sessional English for University Study Programme | IELTS 6.5/7.0 (with minimum 5.5 in each component) or equivalent, or successful completion of the Pre-Sessional English for University Study Programme |

For some courses you will be required to submit a portfolio, and in some occasions an interview will also take place before a decision is made.

www1.bournemouth.ac.uk/study/international/preparatory-programmes/international-entry-requirements

Please note:

- These are the general entry requirements for International students, and may vary according to the course you apply for.
- IB scores also accepted, ranging from 24 to 36, depending on the course applied for.
- Accreditation of Prior Learning is possible in some cases;
- Relevant work experience can be taken into consideration in some applications from mature students.

**Animation, English, Communications, Marketing, Journalism,
Politics, Film & TV**

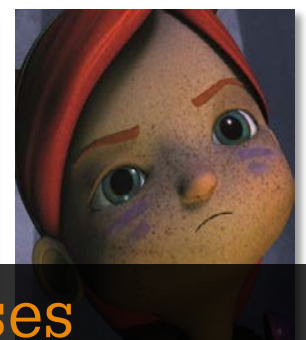

Anthropology, Archaeology, Forensics and Geography, Biological & Environmental Sciences

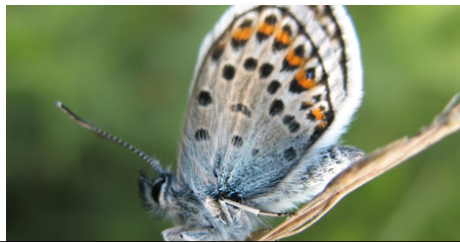

Design, Engineering, Computing & Creative Technology



Accounting & Finance, Business & Management, Economics, Law, MBA



www1.bournemouth.ac.uk/study/courses



Bournemouth
University

Academic Subjects

Tourism, Hospitality, Retail, Events & Sport

Tourism, Hospitality, Retail, Events & Sport



www1.bournemouth.ac.uk/study/courses



Bournemouth
University

Academic Subjects

Health & Social Care

Psychology, Exercise Science, Nutrition, Social Work, Sociology & Anthropology, Sociology & Social Policy

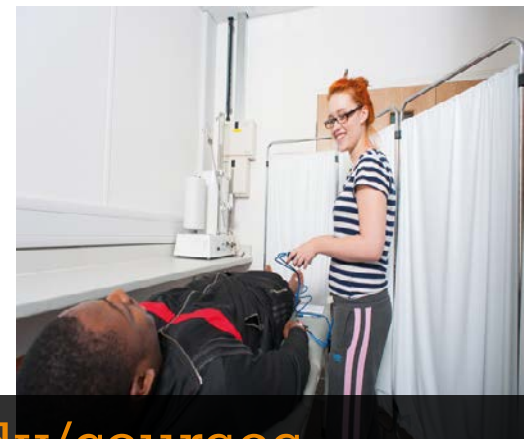

www1.bournemouth.ac.uk/study/courses



Bournemouth
University

BU International College

Foundation Certificate: Study a Foundation Certificate before beginning your undergraduate degree at BU.

Pre-sessional English: If you hold a conditional or unconditional offer for BU and require extra language tuition and study skills.

Pre-Masters Courses: Preparing International students for postgraduate study at BU.

www.kic.org.uk/bournemouth/download-prospectus

Tuition Fees (EU students)

£9,000

for all undergraduate
Degree courses

£5,000 to £11,250

for postgraduate
courses*

5%

Discount for those who
pay a year in advance

*If you undertake an undergraduate degree with BU and then continue to a masters degree at BU you will receive 20% alumni discount.

Tuition Fees (non-EU Students)

£13,500

for all undergraduate
Degree courses

£11,000 to £14,500

for postgraduate
courses*

5%

Discount for those who
pay full amount at
before or at enrollment

*If you undertake an undergraduate degree with BU and then continue to a masters degree at BU you will receive 20% alumni discount.

**A 20% discount is available for any non-EU student who has an immediate family member who has graduated from BU or is currently studying at BU.

Scholarships

BU Academic Excellence Scholarship

When you achieve outstanding academic results, see [here](#) for more details

£1,500

Undergraduate EU
Students (year 1 only)

£2,500

Undergraduate
International Students*

£2,000

Postgraduate EU
Students

£3,500

Postgraduate
International Students

- Providing you are accepted on the course
- No need to apply for the scholarship
- Excludes courses funded by the NHS
- Excludes Top-up programmes for EU students
- This will be paid by a reduction in your tuition fees

*All levels of study, including top-up



**Bournemouth
University**

Scholarships

We have a large range of scholarships available for both undergraduate and postgraduate students

We also have the [BU Commonwealth Shared Scholarship](#) which is a full tuition fee waiver plus living costs.

Please visit www.bournemouth.ac.uk/scholarships for more information.

BU Excellence in Sport Scholarship

Up to **£5,000**

Supporting elite athletes representing their sport at a national or junior level

BU Excellence in Music Scholarship

Up to **£1,000**

Supporting outstanding musicians and singers who raise the profile of BU's performance-based output

UCAS At the heart of
connecting people
to higher education

All applications for UK universities go through UCAS

- **1 September:** UCAS can receive applications.
- **15 October:** Medicine, Veterinary & Dentistry (Oxford or Cambridge).
- **15 January:** First deadline
- **24 March:** Many art & design courses
- **30 June:** Last deadline

www.ucas.com/ucas/undergraduate/apply-and-track/key-dates

Students Application – Undergraduate

- Register with UCAS
- Personal details
- Enter BU institution code – B50
- Enter details of the course you're applying for via the relevant UCAS code
- Enter the details of your education history
- Add Personal Statement
- Provide details of one Academic referee
- Agree to UCAS terms and conditions



Students Application

- Undergraduate applications sent directly (non-EU only) or via UCAS
- Postgraduate applications sent directly to BU – by post, e-mail or online
- Applications can be made through BU's official representatives.
- Applications handled by central International Admissions Team for fast responses (typically 48 hours) and single point of contact.

www.bournemouth.ac.uk/apply



Students Application

On your personal statement please include:

- ✓ Your reasons for applying for the course and how it will benefit you in the future
- ✓ Your reasons for applying to study at BU
- ✓ Emphasize where you have achieved an exemplary standard in your studies and it relates to your course
- ✓ Your career aspirations upon completion of your course
- ✓ What motivates you and how it relates to the course you are applying for
- ✓ Relevant extra curricular activities (voluntary work, paid work, hobbies, interests, etc...)



Students Application

Your reference letter should:

- ✓ Be written by a tutor who knows you well
- ✓ Demonstrate how you can cope with the academic demands of the course
- ✓ Your grade predictions
- ✓ Explain any possible low performance during your studies
- ✓ Emphasize your strengths and how they relate to the course you are applying for
- ✓ Compare your performance to the overall performance of other students in your class / school
- ✓ Give a brief and relevant profile of your school (in a separate document)

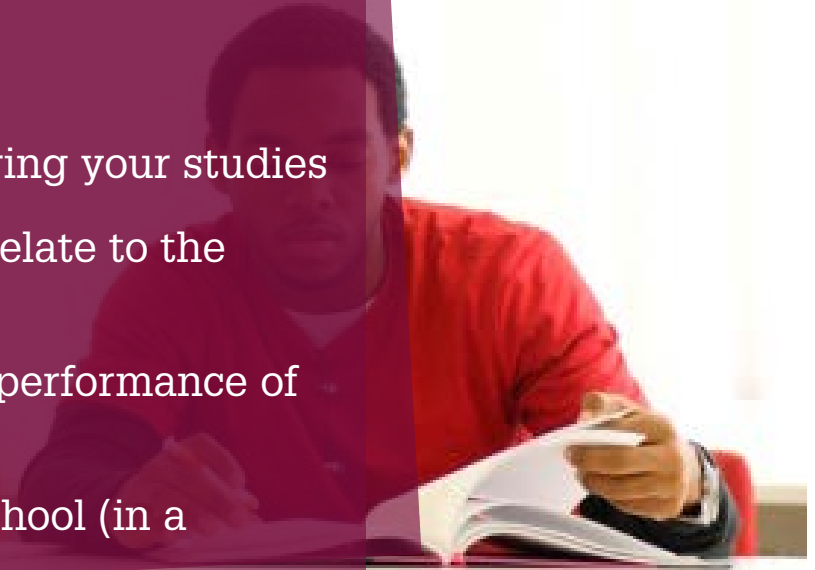

BU

Bournemouth
University

A vibrant, modern interior space, likely a student lounge or common area, viewed through a glass window. The room features colorful geometric wall art in shades of yellow, blue, and red. Several people are gathered around a long wooden table, engaged in conversation. A man in a white shirt and tie stands on the left, while others are seated or leaning over the table. The ceiling has modern pendant lights, and the floor is made of light-colored wood. A pink banner is overlaid at the bottom of the image.

Accommodation

- Guaranteed BU accommodation for all new overseas students
- On and off campus options
- All BU rooms are private study/bedrooms
 - Most have en suite bathrooms
 - Postgraduate self-contained apartments
 - Accommodation for couples and families

Costs for 2016 entry:

- Halls of Residence: £113 - £149
- Student Village: £105 - £143
- 'Unilet': £95 - £130
- All inclusive of bills and BU bus pass





**Bournemouth
University**

Accommodation



Purbeck House, Lansdowne Campus



University Letting Service House



Student Village, Talbot Campus



Lyme Regis House: Study/Bedroom

Accommodation



Lansdowne Point, bedroom



Dorchester House, Studio



Dorchester House



Cranborne House, Kitchen



Bournemouth
University



SportBU is a great way to socialise and meet new people!

- [Classes & programmes](#)
- [The gym](#)
- [Adventure, events and volunteering](#)
- [Focus sports](#): cricket, golf, tennis and volleyball
- [Social sport](#)
- [Academy of Performance Coaching](#)
- [Strength & Conditioning](#)
- [Clubs and societies](#)

For more information:

<http://studentportal.bournemouth.ac.uk/things/sportbu/index.html>

Sport at BU

Help & Advice

Academic Support:

Disability & Additional Learning Support

- Specific Learning Differences
- Physical/Sensory Impairments
- Medical Conditions
- Mental Health Issues

Language Centre

Library & Learning Support

Study Support

- Academic writing
- Critical analysis
- Exam and revision techniques
- Presentations
- Referencing
- Avoiding plagiarism

For more information:

<http://studentportal.bournemouth.ac.uk/learning>

Health and wellbeing

- [Chaplaincy](#)
- [Counselling](#)
- [Medical Centre](#)
- [Safety and personal security](#)

For more information:

<http://studentportal.bournemouth.ac.uk/health/index.html>



Bournemouth
University

Any Questions?

Find out more information:

- Meet BU in your country: www.bournemouth.ac.uk/international
- Local contacts in your country: www.bournemouth.ac.uk/representatives
- Online Seminars and Chats: www.bournemouth.ac.uk/int-webinar-campaign
- Open Days: www.bournemouth.ac.uk/opendays
- Scholarships: www.bournemouth.ac.uk/scholarships
- Course information: www.bournemouth.ac.uk/courses

Contact askBU

Tel: 01202 961 916

Visit: www.bournemouth.ac.uk/askBU

E-Mail: askBUenquiries@bournemouth.ac.uk

Want to know
more?

Visit our
[Undergraduate](#) and
[Postgraduate](#) Blogs